

Gesture Recognition Using Tensor flow, Opencv and Python

Bhuvi Sharma
Undergraduate Scholar,
Greater Noida, Uttar Pradesh, India
bhuvisharma86@gmail.com

Abstract: The field of gesture recognition in computer vision and human-computer interaction is fast developing and has a wide range of uses, including immersive gaming and the interpretation of sign languages. In order to create a powerful gesture detection system, our project combines OpenCV, Python, Deep Learning with SSD (Single Shot MultiBox Detector), and TensorFlow. This work investigates the use of these techniques to create a reliable gesture recognition system. The technology efficiently records and decodes hand and body movements, enabling real-time gesture detection. Gesture detection has numerous uses in fields including augmented reality, sign language translation, and human-computer interface. Gesture recognition improves user experiences in the field of human-computer interaction by allowing touchless control of gadgets like gaming consoles and cellphones. It helps decrease communication gaps between the deaf and hearing communities by translating sign language into text or voice in the context of sign language translation. Gesture detection is also essential in augmented reality since it allows users to interact with virtual items through natural hand motions[1].

In our research, we present a method for creating a dataset for gesture or sign detection via webcam video. The creation of a real-time Gesture Recognition system results from the use of transfer learning to train a TensorFlow model. Surprisingly, our system performs admirably well in terms of accuracy even when trained on a little dataset.

I. INTRODUCTION

The original purpose of sign languages was to help people who are deaf or have hearing and speech problems communicate. To transmit specific information, they use a precise arrangement of hand gestures, hand shapes, and hand orientations. The goal of this Human-Computer Interface (HCI) project is to identify several alphabets (a-z), digits (0-9) and typical Indian Sign Language (ISL) hand motions, including "Thank you" and "Hello." Recognizing hand gestures is a challenging undertaking, particularly when it

comes to ISL, which requires the use of both hands. Solutions have been investigated in earlier studies using pricey sensors like glove sensors and other image processing methods

including edge detection and Hough Transform. However, many people may not be able to afford these alternatives [1].

India has a large number of people who use sign language to communicate because they are deaf or hard of hearing.

Because not everyone is fluent in sign language, there may be impediments to communication and a need for interpreters, who can be difficult and expensive [2]. This study aims to reduce the communication gap by creating software that can recognize ISL alphanumeric hand gestures in real-time.

The process of transmitting information from one entity to another is known as communication. It can be divided into several categories, including formal and informal communication, oral and written communication, nonverbal communication (which includes body language and gestures), feedback, visual communication, and active listening. While informal or grapevine communication is spontaneous and without formal structure, formal communication follows established channels. Any spoken conversations, whether they take place face-to-face or remotely via technologies like audio and video calls, are considered oral communication. Letters, emails, and other written formats all fall under written communication. Body language, facial emotions, and gestures are all used in nonverbal communication. Giving feedback on goods or services is part of feedback communication [3]. Information is communicated visually through media like television and social media. Effective communication is improved through active listening. Deaf and mute people can communicate with each other and with others when they use non-verbal communication, such as sign languages. While muteness affects speech, deafness impacts the capacity to hear. It is difficult to establish communication with those who do not understand sign language due to the incapacity to speak or hear. By converting sign language motions into widely used languages, like English, technology-driven solutions can

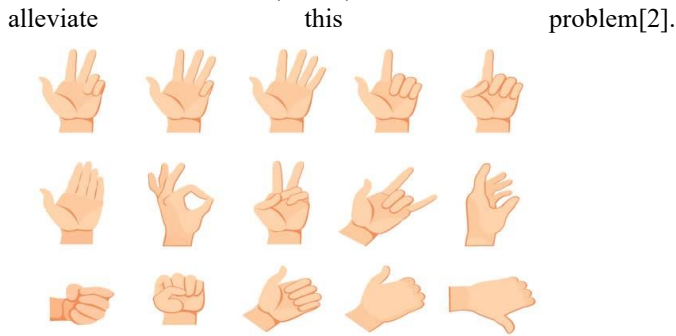

Fig 1. Hand Gestures

Data gloves, motion-capture systems, detectors, and vision-based Sign Language Recognition (SLR) systems have all been used in extensive study in this area. Although it wasn't a real-time system, the current Indian Sign Language Recognition system used MATLAB and machine learning methods to achieve accuracy rates of 93–96%. In this research, a real-time SLR system is built using the TensorFlow object detection API, and it is trained using webcam-captured datasets [1].

Following the opening, the remainder of this essay is structured as follows: The relevant research in the area of SLR systems is covered in Section 2. Technologies tools utilized in the project and the technique for the created system is described in Section 3& 4 respectively. The model analysis and evaluation of the system is presented in Section 5, and applications and its future scope are discussed in section 6; following the paper's conclusion is provided in Section 7. Only a small number of people, including families, advocates, and educators, are skilled in the use of sign language, which largely benefits the disabled community. With more than 360 million people suffering from hearing and communication problems worldwide, sign language uses natural hints and formal movements.

In the project "Gesture Recognition," hand gestures are photographed using a webcam, labeled, and then recognized using SSD MobileNet v2, a model that has already been trained. Effective communication between hearing people and those who are deaf is made possible through this. There are three steps in the real-time solution:

1. Using a webcam as an input device to record user sign language gestures.
2. Sorting out the message being delivered in each frame of the video.
3. Outputting the sign that is most likely to be true based on categorization scores.

People with hearing impairments encounter difficulties in today's society when attending internet conferences, business meetings, and educational institutions. They typically use subpar text chat, like simple text messaging. Regardless of

whether the other party knows sign language, it is crucial for deaf people to be able to naturally connect with healthcare professionals, coworkers, and peers as telehealth becomes more widely used. The process of creating a unified sign language translation system is difficult, and two popular methods are vision-based and sensor-based sign language recognition. Sensor-based systems translate American Sign Language (ASL) into speech using tools like robotic arms with sensors, smart gloves, and golden gloves. These solutions might not be commonly used, and the related gear might be expensive and difficult to get.

II. LITERATURE SURVEY

A literature survey is used to give a succinct but thorough review of the studies and research articles that have been done on a particular topic. The goal of this topic is to improve human-computer interaction by emphasizing the identification of hand movements, particularly those used in sign language. The goal of the literature survey is to group the numerous methodologies employed by researchers into three main groups: hand segmentation methodologies, feature extraction methodologies, and gesture recognition methodologies [3].

The development of computer-human communication has closely mirrored the development of information technology. Both deaf and hearing people have benefited from significant efforts to improve communication [20]. Any attempt to recognize and interpret sign language falls naturally into the field of human-computer interaction because sign language is based on a variety of gestures and postures [4].

There are two primary categories in which sign language recognition falls:

1. Data Glove Technique: This method uses a special glove that is fitted with electromechanical gadgets. These gadgets digitize hand and finger motions, converting them into data that computers may use for processing. The users of this approach must wear additional equipment, which is a disadvantage, and the results' precision could not be as great.
2. Techniques Based on Computer Vision In contrast, computer vision-based techniques for gesture detection only use a camera. These methods make it possible for people to engage with computers in a natural way without the use of additional devices. They have the benefit of providing users with more comfortable experiences [5].

Although Indian Sign Language (ISL) has also attracted interest, there has been significant progress in the recognition of American Sign Language (ASL). Using the Scale-Invariant Feature Transform (SIFT), one noteworthy method is image key point detection [6]. By using standard photos for each letter in a database, this technique contrasts the salient features of a



new image with those of the existing ones. The new image is classified according to which match is closest. The combination of color data with bilateral filtering in depth pictures has been used to improve edge accuracy as part of efforts to increase edge detection efficiency [7].

The following are some effective communication techniques for those with hearing loss: a) Speak clearly, not loudly.

b) Preserving a natural speaking cadence.

d) Speaking with people in person.

d) Improving the conversation-friendly quietness of the atmosphere.

e) Looking at alternate communication methods.

f) Making lipreading easier whenever possible.

g) Choosing masks with a lip-reading feature [21].

It's vital to remember that these options mostly serve people with modest hearing loss. Completely deaf people continue to use sign language as their major and frequently only form of communication. For those who cannot speak or hear, sign language is a formal language that uses a system of hand movements to transmit meaning. Through sign language, physically challenged people can communicate their thoughts and feelings clearly [2].

A novel method for distinguishing sign language alphabets and gestures is suggested in this research. Deaf people use the visual-manual modality to communicate with sign languages by using visual motions and signals. People who are Deaf or hard of hearing tend to use this technique [1].

Furthermore, not just the deaf or hard of hearing can use sign language. Children who are nonverbal and struggling with conditions like Down syndrome, autism, cerebral palsy, trauma, brain disorders, or speech impediments also use it. As a substitute for spoken language, these people communicate through sign language. The alphabet is represented by fingerspelling in Indian Sign Language (ISL), with a unique symbol for each letter [18]. On the palm, these letter symbols can be utilized to spell out words, such as names and places, as well as phrases [8].

This Literature Survey concludes by offering a thorough overview of the various methods for hand gesture recognition with a focus on sign language. It highlights the significance of providing accommodations for those with hearing impairments and explores several solutions, including those based on computer vision and the use of specialized tools like data gloves. Additionally, it emphasizes the use of sign language in enabling communication for nonverbal people dealing with a variety of difficulties as well as the deaf and hard of hearing.

III. TECHNOLOGY UTILIZED



The project's technical environment consists of a number of crucial elements and tools that all work together to allow the creation and use of machine learning models [1]. Here is a thorough breakdown of each of these parts:

A. Interaction: PyCharm

The main interface, PyCharm, provides a powerful integrated development environment (IDE). It gives programmers strong tools for writing code, fixing bugs, and overseeing Python projects. PyCharm helps users write, test, and deploy code for software development, machine learning, and data analysis activities quickly and effectively, increasing productivity.

B. Windows 10: Operating System Environment

An operating system called Windows 10 is used to host the project. This OS selection offers a dependable and adaptable platform for software engineering and machine learning tasks.

C. Computer Stack:

i. Python (version 3.7.4):

which provides numerous libraries and frameworks for data manipulation, machine learning, and deep learning, serves as the project's primary programming language.

ii. PyCharm IDE:

The integrated development environment (IDE) in Anaconda is PyCharm. It offers a stable environment for model development, data exploration, and coding.

Popular integrated programming environment PyCharm was created especially for Python development. It provides a wide range of features designed to increase Python developers' productivity.

iii. Numpy (version 1.16.5):

The core Python library for numerical computation, or NumPy, is essential for working with arrays and performing mathematical calculations.

iv. Anaconda:

A framework for software distribution called Anaconda makes it easier to handle packages and build up environments for Python applications. The version being used is the one listed here.

v. OpenCV (version 3.4.2):

It is possible to utilize OpenCV, a computer vision toolkit, to process images and videos for tasks like object detection and recognition [10].

vi. Tensorflow:

A well-liked deep learning framework called TensorFlow is used to create and train machine learning models, particularly neural networks [19].

vii. Object Detection API:

It is an open source TensorFlow API to locate objects in an image and identify it. [19]

viii. LabellImage:

An open-source, flexible tool for graphical image annotation is called LabellImage. To train machine learning models for tasks like object detection and picture segmentation, it allows users to manually name items or regions inside images. By enabling users to draw bounding boxes, polygons, or points around items of interest in images, LabellImage makes it easier to create labeled datasets, making it a useful tool for data preparation in computer vision applications [16].

ix. Protoc:

Protocol Buffers, a serialization technique for structured data, are referred to as protoc. It is used to specify the structure of data that will be sent or stored in an expandable and effective format.

x. GitHub:

Team members can track changes and collaborate effectively thanks to the use of GitHub for version control and collaboration.

B. Hardware Environment:

i. RAM (Random Access Memory) – 16GB: A sizeable quantity of RAM is available for model training and data processing, guaranteeing that huge datasets and sophisticated machine learning models may be handled successfully.

ii. Graphics Card (GPU) - 6GB: The project makes use of a dedicated GPU with 6GB of memory, which is crucial for accelerating deep learning tasks and facilitating more rapid and effective model training.

iii. ROM (Read-Only Memory) - 1060TB: The project has access to a sizable amount of storage (1060 terabytes), making it possible to store substantial datasets, model checkpoints, and experimental results.

In conclusion, the project's technical environment is well-suited with a variety of software tools, libraries, and hardware resources to support the creation and application of machine learning models. Together, these elements make it possible for effective model training, experimentation, and data analysis, which ultimately helps the project succeed[1].

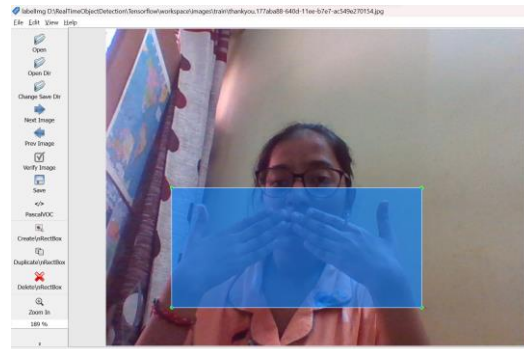

Fig2. Labelled Image of thankyou

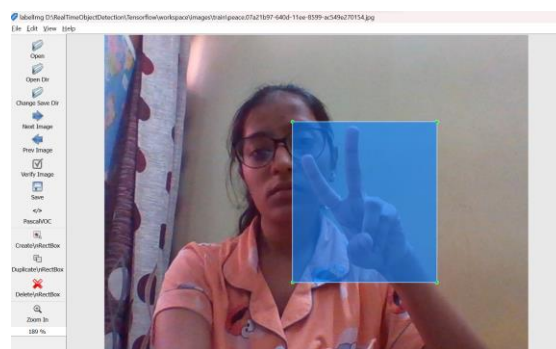

Fig3. Labelled Image of peace

IV. IMPLEMENTATION

In order to assess hand motion trajectory for particular signs, segment hands from the backdrop, and forecast and interpret signs as cohesive and meaningful sentences, numerous techniques are used in sign language recognition. In this field, problems with gesture detection, motion modeling, motion analysis, pattern recognition, and machine learning are addressed.

Sensor-based and vision-based systems for sign language recognition fall into two primary types. Sensor-based systems collect data using specialized tools, concentrating on factors like hand trajectory, position, and velocity. In contrast, vision-based methods use footage of people's hands making movements. The webcam is connected to a laptop or computer for the proposed sign language recognition system, and image processing is carried out using the OpenCV Python package[2]. There are various stages to the process:

i. Data collection:

To improve model accuracy, a variety of sign language symbol datasets are gathered, including pictures taken at different angles and in varied lighting situations. After photos have been gathered, certain regions containing the sign language signals are chosen for detection.

ii. Segmentation.

Once images are collected, specific regions containing the sign language symbols are selected for detection. Bounding boxes are used to tightly enclose the regions of interest[2].

iii. Labeling:

Sign language gestures are labeled with specific names using tools like LabelImg.

iv. TF Record Creation:

In order to create record files for the machine learning process, training and test photos are used.

v. Convolutional Neural Networks (CNNs)

are a type of deep learning architecture that were created expressly for image processing applications, and they provide the model's basis. CNNs are highly suited for sign language identification since they learn to prioritize and distinguish different features and objects inside images.

By using the right filters, this CNN captures the spatial and temporal characteristics of sign language symbols. It is effective at managing enormous datasets since it applies weights more than once and decreases the number of parameters. The main objective of CNN is to preserve essential data for precise predictions while extracting useful features from images[2].

The project's dataset comprises of a number of photos that represent five symbols (Hello, Goodluck, No, Peace, and Thank You), making it appropriate for real-time applications.

In conclusion, the proposed model develops an efficient sign language recognition system by integrating data collection, labeling, CNN-based transfer learning, and real-time detection. It has uses in many areas, including education and international gatherings, and has the ability to overcome communication barriers for deaf and mute people.

V. MODEL ANALYSIS AND RESULTS

Utilizing a method known as transfer learning, the pre-trained SSD MobileNet V2 model was used in the model creation process. Transfer learning is a potent technique in deep learning where a model that has already been trained on a related problem is modified for the new one. With this approach, training can be completed more quickly, and performance on the new task is enhanced. In the case of our model, the information gained from a connected problem was used to increase its functionality[2].

A. SSD MobileNet V2:

Our model's SSD MobileNet V2 architecture serves as its brain. This model is a member of the group of object detection systems known as Single-Shot Multibox Detection (SSD) networks. It works by computing class probabilities while scanning an image's pixels within the defined bounding box coordinates. Its distinctive design philosophy, based on the idea of inverted residual structure, is what distinguishes it. This

topology maximizes computational efficiency by having narrow bottleneck layers at the residual block's input and output. To improve the performance of the model, intermediate layer nonlinearities are reduced, and light depthwise convolution is used. It's important to note that the TensorFlow object detection API makes this model easily accessible.

B. Transfer Learning:

The technique of using a pre-trained model's information from a prior dataset and adjusting it for training and prediction on a new dataset is known as transfer learning, as it is used here. Using this method, we may use the pre-trained model's knowledge that has already been captured to help us solve our particular problem[13].

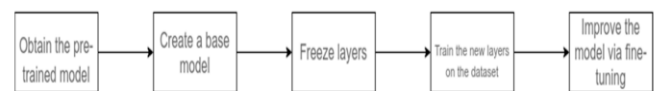

Fig4. Process of Transfer Learning

C. Pretrained Model Name:

The pre-trained architecture for our particular model is "SSD_MOBILENET_V2_FPMLITE_320x320_COCO17_TPU-8." This name provides information on the model's features, such as the 320x320-pixel input size, the COCO17 dataset compatibility, and the use of an 8-core TPU (Tensor Processing Unit). It also offers details on the model's performance indicators for speed and mean average precision (COCOAP). These measurements are essential for understanding how the model strikes a balance between speed and precision since they assess its effectiveness in object detection tasks[2].

i. Speed and COCOAP:

Performance of the model is measured in terms of speed and COCOAP. Speed measures the inference time in milliseconds (ms), and in our example, processing an image takes 22 ms. The mean average precision in object detection tasks is measured by COCOAP, which is stated to be 22.5. It's crucial to remember that accuracy and speed have an inverse relationship, which could lead to slower processing times as precision increases.

ii. Precision:

Another important indicator for evaluating the success of the model is precision. It is calculated by dividing the total of True Positives and False Positives by the number of True Positives. A higher precision value denotes predictions from the model



that are more accurate. In essence, accuracy measures the proportion of the model's optimistic predictions that come true.

In conclusion, our model, based on SSD MobileNet V2 and powered by transfer learning, provides an objective method for object recognition. It excels at providing timely and precise results, making it an invaluable tool for a variety of computer vision applications and beyond.

VI. APPLICATIONS AND FUTURE PROSPECTS

Applications:

1. Customized Communication: This approach allows for the expansion and customization of the dataset to meet specific demands. It represents an important advance in closing the communication gap for mute and deaf people. Users can construct custom sign language recognition systems to improve communication by modifying the dataset[1].

2. Inclusive Global Meetings: The sign detection methodology has the potential to increase the accessibility of inclusive global meetings for people with disabilities. It guarantees that their contributions are acknowledged and understood during international conferences and conversations by offering real-time sign language interpretation.

3. User-Friendly Accessibility: This model's accessibility is one of its advantages. Anyone with rudimentary technological expertise can utilize it with ease, making sign language recognition accessible to a variety of users.

4. Educational Tool: By implementing the model at the elementary school level, more young children will have the chance to learn sign language. Early introduction of sign language instruction fosters inclusivity and understanding in youngsters.

Future Scope:

1. Diverse Sign Languages: A viable direction for future research is to extend the model's recognition of other sign languages, such as American Sign Language or Indian Sign Language. This would meet the particular requirements of many linguistic communities[2].

2. Improved Training: By using bigger and more varied datasets to train the model, performance can be further increased. This would improve its capacity to accurately recognize a wider variety of motions and indications.

3. Expression Recognition: Since facial expressions play a crucial role in sign language communication, future study can concentrate on improving the model's ability to recognize and understand them[1]. This would make it possible to comprehend interactions in sign language and the emotions expressed through facial expressions more thoroughly.

In conclusion, the approach for recognizing sign language has enormous potential for promoting inclusive communication and education. It is an advantageous tool for a variety of applications due to its adaptability and accessibility. Future improvements may increase its usefulness even more, breaking down barriers to communication and encouraging inclusivity for the deaf and mute community [2].

VII. CONCLUSION

A sign language detecting system's main goal is to give hearing and deaf people with hearing loss an efficient way to communicate through hand gestures. To recognize and decipher sign language gestures, the proposed method can be smoothly linked with a webcam or any other built-in camera [2].

It is clear from the model's results that the suggested method operates dependably under conditions of controlled lighting and intensity. The system is also flexible enough to incorporate new motions, and by gathering more photos from other angles and viewpoints, we can greatly improve the model's accuracy [2]. The dataset can be increased to accomplish this scalability, enabling the model to handle a wider range of indications. However, it is crucial to be aware of the model's limitations, particularly its sensitivity to outside influences that may compromise the precision of gesture detection, such as dim lighting and unmanaged backgrounds. To assure even more exact results, our future work will concentrate on addressing these issues and growing the dataset [1].

In conclusion, the main goal of developing a sign language detecting system is to encourage successful communication between hearing and deaf people. With further development and dataset expansion, the suggested system has the potential to significantly improve the lives of people who use sign language for communication. It offers a workable and flexible alternative [1].

VIII. REFERENCES

- [1] <https://www.ijraset.com/research-paper/real-time-sign-language-detection-using-tensorflow-opencv-and-python>
- [2] <https://www.irjet.net/archives/V9/i4/IRJET-V9I4506.pdf>
- [3] Jamie Berke , James Lacy March 01, 2021 "Hearing loss/deafness| Sign Language" <https://www.verywellhealth.com/sign-language-nonverbal-users-1046848>
- [4] Liwicki, S., & Everingham, M. (2009, June). Automatic recognition of fingerspelled words in british sign language. In 2009 IEEE computer society conference on computer vision and pattern recognition workshops (pp. 50-57). IEEE.
- [5] Zafrulla, Z., Brashear, H., Starner, T., Hamilton, H., & Presti, P. (2011, November). American sign language recognition with the kinect. In Proceedings of the 13th international conference on multimodal interfaces (pp. 279-286).





- [6] Pugeault, N., & Bowden, R. (2011, November). Spelling it out: Real-time ASL fingerspelling recognition. In 2011 IEEE International conference on computer vision workshops (ICCV workshops) (pp. 1114-1119). IEEE
- [7] Suk, H. I., Sin, B. K., & Lee, S. W. (2010). Hand gesture recognition based on dynamic Bayesian network framework. *Pattern recognition*, 43(9), 3059- 3072.
- [8] Kang, B., Tripathi, S., & Nguyen, T. Q. (2015, November). Real-time sign language fingerspelling recognition using convolutional neural networks from depth map. In 2015 3rd IAPR Asian Conference on Pattern Recognition (ACPR) (pp. 136-140). IEEE.
- [9] Singha, J., & Das, K. (2013). Hand gesture recognition based on Karhunen-Loeve transform. arXiv preprint arXiv:1306.2599
- [10] Ramswarup Kulhary "OpenCV -Python" [updated 05 August 2021 | <https://www.geeksforgeeks.org/opencv-overview/>
- [11] Saurabh Pal |March 25, 2019 |16 OpenCV Functions to Start your Computer Vision journey
- [12] "About Python". Python Software Foundation. Archived from the original on 20 April 2012. Retrieved 24 April 2012 Rossum, Guido Van (20 January 2009).
- [13] "The History of Python: A Brief Timeline of Python". The History of Python. Archived from the original on 5 June 2020.
- [14] Jason Brownlee on December 20, 2017 in Deep Learning for Computer Vision | Updated on September 16, 2019|A Gentle Introduction to Transfer Learning for Deep Learning| machinelearningmastery.com
- [15] "transfer learning", [tensorflow.org https://www.tensorflow.org/tutorials/images/transfer_learnin](https://www.tensorflow.org/tutorials/images/transfer_learnin)
- [16] Joseph Nelson "Labelling for Labeling Object Detection Data" march 16,2020 <https://blog.roboflow.com/labelling>
- [17] Tutzalin "Labelling" January 5 <https://github.com/tzutalin/labelling>
- [18] ID 168705246 | Utpreksha Chipkar | Dreamstime.com Hand Gestures Image "https://www.dreamstime.com/vector-illustrations-hand-gestures-their-meaningsvector-hand-gestures-meanings-image168705246"
- [19] By great learning team ,"Real-Time Object Detection Using TensorFlow", december 25 ,2021 <https://www.mygreatlearning.com/blog/object-detection-usingtensorflow/>
- [20] Juhi Ekbote, M. Joshi Published 1 March 2017Computer Science 2017 International Conference on Innovations in Information, Embedded and Communication Systems (ICIIECS)|DOI:10.1109/ICIIECS.2017.8276111 Corpus ID: 24740741 |Indian sign language recognition using ANN and SVM classifiers
- [21] Juhi Ekbote, M. Joshi Published 1 March 2017Computer Science 2017 International Conference on Innovations in Information, Embedded and Communication Systems (ICIIECS)|DOI:10.1109/ICIIECS.2017.8276111 Corpus ID: 24740741 |Indian sign language recognition using ANN and SVM classifiers.
- [22]] P. K. Kushwaha and M. Kumaresan, "Machine learning algorithm in healthcare system: A Review," 2021 International Conference on Technological Advancements and Innovations (ICTAI), Tashkent, Uzbekistan, 2021, pp. 478-481, doi: 10.1109/ICTAI53825.2021.9673220.
- [23] P. K. Kushwaha, B. P. Lohani and D. Singh, "Review on information security, laws and ethical issues with online financial system," 2016 International Conference on Innovation and Challenges in Cyber Security (ICICCS-INBUSH), Greater Noida, India, 2016, pp. 49-53, doi: 10.1109/ICICCS.2016.7542350.
- [24]. G. Gulati, B. P. Lohani and P. K. Kushwaha, "A Novel Application Of IoT In Empowering Women Safety Using GPS Tracking Module," 2020 Research, Innovation, Knowledge Management and Technology Application for Business Sustainability (INBUSH), Greater Noida, India, 2020, pp. 131-137, doi: 10.1109/INBUSH46973.2020.9392193.
- [25]. D. Pareta, I. N. Verma, B. P. Lohani, P. K. Kushwaha and V. Bibhu, "IoT Enabled Smart and Efficient Musical Water Fountain," 2022 2nd International Conference on Innovative Practices in Technology and Management (ICIPTM), Gautam Buddha Nagar, India, 2022, pp. 369-373, doi: 10.1109/ICIPTM54933.2022.9754129.
- [26]. B. P. Lohani, M. Trivedi, R. J. Singh, V. Bibhu, S. Ranjan and P. K. Kushwaha, "Machine Learning Based Model for Prediction of Loan Approval," 2022 3rd International Conference on Intelligent Engineering and Management (ICIEM), London, United Kingdom, 2022, pp. 465-470, doi: 10.1109/ICIEM54221.2022.9853160.
- [27]. A. Kumar, B. P. Lohani and P. K. Kushwaha, "Robust Secured Framework for Online Business Transactions over Public Network," 2021 2nd International Conference on Intelligent Engineering and Management (ICIEM), London, United Kingdom, 2021, pp. 555-560, doi: 10.1109/ICIEM51511.2021.9445380.
- [28]. P. K. Kushwaha and B. P. Lohani, "A review of security of the cloud computing over business with implementation," 2016 International Conference on Innovation and Challenges in Cyber Security (ICICCS-INBUSH), Greater Noida, India, 2016, pp. 192-198, doi: 10.1109/ICICCS.2016.7542342.
- [29]. M. Chandra, P. K. Kushwaha and S. Saxena, "Modified Fractal Carpets," 2011 International Conference on Computational Intelligence and Communication Networks, Gwalior, India, 2011, pp. 537-540, doi: 10.1109/CICN.2011.115.
- [30].P. K. Kushwaha, R. Kohli and D. Singh, "Secret key watermarking in WAV audio file in perceptual domain," 2015 International Conference on Futuristic Trends on Computational Analysis and Knowledge Management (ABLAZE), Greater Noida, India, 2015, pp. 629-634, doi: 10.1109/ABLAZE.2015.7154940.
- [31]. Ranjan, Ankur A. et al. "An Approach for Netflix Recommendation System using Singular Value Decomposition." *Journal of Computer and Mathematical Sciences* (2019)
- [32]. Makkar, Bhavya et al. "Map Reduce concept-based Sentiment Analysis Approach." *International Journal of Computer Sciences and Engineering* (2019)
- [33]. Bhatia, Ayush & Bibhu, Vimal & Lohani, Bhanu & Kushwaha, Pradeep. (2020). An Application Framework for Quantum Computing using Artificial intelligence Techniques. 264-269. 10.1109/INBUSH46973.2020.9392164.
- [34]. A. Kumar, B. P. Lohani and P. K. Kushwaha, "Black Hole Attack in Mobile Ad Hoc Network and its Avoidance," 2021 International Conference on Innovative Practices in Technology and Management (ICIPTM), Noida, India, 2021, pp. 103-107, doi: 10.1109/ICIPTM52218.2021.9388366.
- [35]. Srivastav, A.V., Lohani, B.P., Kushwaha, P.K., Tyagi, S. (2021). Dual-Layer Security and Access System to Prevent the Spread of COVID-19. In: Prateek, M., Singh, T.P., Choudhury, T.,





- Pandey, H.M., Gia Nhu, N. (eds) Proceedings of International Conference on Machine Intelligence and Data Science Applications. Algorithms for Intelligent Systems. Springer, Singapore. https://doi.org/10.1007/978-981-33-4087-9_28
- [36]. A. Khuran, B. P. Lohani, V. Bibhu and P. K. Kushwaha, "An AI Integrated Face Detection System for Biometric Attendance Management," 2021 2nd International Conference on Intelligent Engineering and Management (ICIEM), London, United Kingdom, 2021, pp. 29-33, doi: 10.1109/ICIEM51511.2021.9445295.
- [37]. S. Salagrama, B. P. Lohani and P. K. Kushwaha, "An Analytical Survey of User Privacy on Social Media Platform," 2021 International Conference on Technological Advancements and Innovations (ICTAI), Tashkent, Uzbekistan, 2021, pp. 173-176, doi: 10.1109/ICTAI53825.2021.9673402.
- [38]. S. Singh, D. Chaudhary, A. D. Gupta, B. Prakash Lohani, P. K. Kushwaha and V. Bibhu, "Artificial Intelligence, Cognitive Robotics and Nature of Consciousness," 2022 3rd International Conference on Intelligent Engineering and Management (ICIEM), London, United Kingdom, 2022, pp. 447-454, doi: 10.1109/ICIEM54221.2022.9853081.
- [39]. S. Suman, P. Kaushik, S. S. N. Challapalli, B. P. Lohani, P. Kushwaha and A. D. Gupta, "Commodity Price Prediction for making informed Decisions while trading using Long Short-Term Memory (LSTM) Algorithm," 2022 5th International Conference on Contemporary Computing and Informatics (IC3I), Uttar Pradesh, India, 2022, pp. 406-411, doi: 10.1109/IC3I56241.2022.10072626.
- [40] P. William, Y. V. U. Kiran, A. Rana, D. Gangodkar, I. Khan and K. Ashutosh, "Design and Implementation of IoT based Framework for Air Quality Sensing and Monitoring," 2022 2nd International Conference on Technological Advancements in Computational Sciences (ICTACS), Tashkent, Uzbekistan, 2022, pp. 197-200, doi: 10.1109/ICTACS56270.2022.9988646.
- [41] Mridul Bhardwaj and Ajay Rana. 2015. Impact of Size and Productivity on Testing and Rework Efforts for Web-based Development Projects. SIGSOFT Softw. Eng. Notes 40, 2 (March 2015), 1-4. <https://doi.org/10.1145/2735399.2735404>
- [42] Bhardwaj, Mridul, and Rana Ajay. "Estimation of testing and rework efforts for software development projects." Asian Journal of Computer Science and Information Technology 5.5 (2015): 33-37.
- [43] Dubey, Gaurav, Ajay Rana, and Jayanthi Ranjan. "A research study of sentiment analysis and various techniques of sentiment classification." International Journal of Data Analysis Techniques and Strategies 8.2 (2016): 122-142.
- [44] R. Sharma, M. Mogha, S. Tanwar and A. Rana, "Emerging Part of Industry 4.0: The Digital and Physical Technology," 2020 9th International Conference System Modeling and Advancement in Research Trends (SMART), Moradabad, India, 2020, pp. 149-154, doi: 10.1109/SMART50582.2020.9337064.
- [45] Dubey, Sanjay Kumar, and Ajay Rana. "Assessment of usability metrics for object-oriented software system." ACM SIGSOFT Software Engineering Notes 35.6 (2010): 1-4.
- [46] Singh, Archana, Jyoti Agarwal, and Ajay Rana. "Performance Measure of Similis and FPGrowth Algorithm." International Journal of Computer Applications 62.6 (2013): 25-31.
- [47] Tyagi, Neha, Ajay Rana, and Vineet Kansal. "Load distribution challenges with virtual computing." Intelligent Computing in Engineering: Select Proceedings of RICE 2019. Springer Singapore, 2020.
- [48] Singh, Jaya, and Ajay Rana. "Exploring the big data spectrum." International Journal of Emerging Technology and Advanced Engineering 73 (2013).
- [49] N. M., P. Chawla and A. Rana, "A Practitioner's Approach to Assess the WCAG 2.0 Website Accessibility Challenges," 2019 Amity International Conference on Artificial Intelligence (AICAI), Dubai, United Arab Emirates, 2019, pp. 958-966, doi: 10.1109/AICAI.2019.8701320.
- [50] Tyagi, N., Rana, A., Awasthi, S., & Tyagi, L. K. (2022). Data Science: Concern for Credit Card Scam with Artificial Intelligence. In Cyber Security in Intelligent Computing and Communications (pp. 115-128). Singapore: Springer Singapore.
- [51] Jain, Piyush, Sanjay Kumar Dubey, and Ajay Rana. "Software usability evaluation method." International Journal of Advanced Research in Computer Engineering & Technology 1.2 (2012): 28-33.
- [52] Pal, S. K., et al. "Hanging suicides in himachal pradesh: an analysis of forensic cases." Int J Forensic Sci Pathol 4.11 (2016): 297-304.
- [53] Rana, A., and S. Manhas. "Significance of diatoms in diagnosis of drowning deaths: a review." Journal of Forensic & Genetic Sciences 5 (2018): 77-81.
- [54] Bansal, Sangeeta, and Dr Ajay Rana. "Transitioning from relational databases to big data." International Journal of Advanced Research in Computer Science and Software Engineering 4.1 (2014): 394-400.

